

AccuCare 9.8z Release Notes

Summary of Enhancements

1) GPRA Questionnaires: Intake, Follow-Up, and Discharge

In recent months, the Substance Abuse and Mental Health Services Administration (SAMHSA) and Center for Substance Abuse Treatment (CSAT) have issued an updated tool for Client Outcome Measures for Discretionary Programs. This tool is the Government Performance and Results Act (GPRA) Form [Approved OMB No. 0930-0208].

The newly published GPRA form has been added to AccuCare to allow for data entry and submission to SPARS. The form has been separated into three separate questionnaires (Intake, Follow Up, and Discharge) and is available in the System Questionnaire module.

To access GPRA questionnaires, users must have access to the System Questionnaires in AccuCare. From the System Questionnaires module, you can select the questionnaire type for each client.

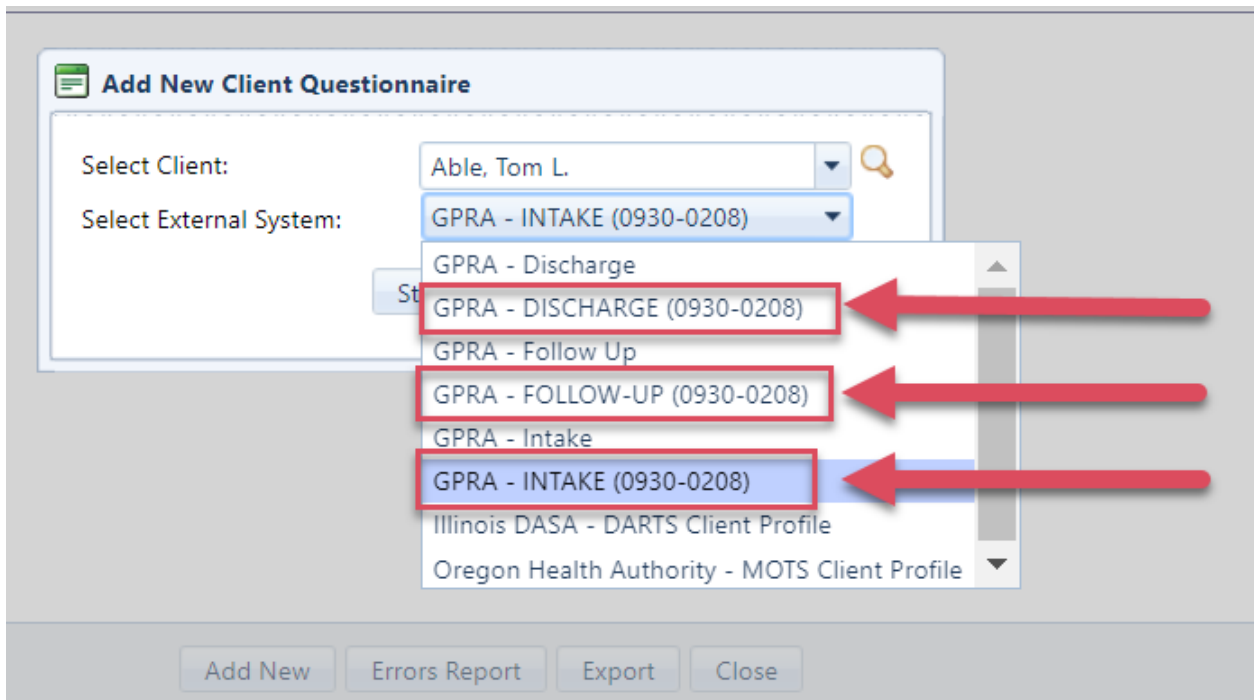

GPRA- INTAKE (0930-0208)

GPRA

GPRA - INTAKE (0930-0208)

Client Name: Doe, Jane
Client Ref #: 4
Client Date of Birth: 04/27/1992

Record Management | Substance Use/Planned Services | Sections C-G | Program Specific Questions

Client ID:

Client Description by Grant Type:

Contract/Grant ID: Add/Edit

Interview Date:

A. RECORD MANAGEMENT – DEMOGRAPHICS

1. What is your birth month and year?

Month
Year

2. What do you consider yourself to be?

Other (Specify):

3. Are you Hispanic, Latino/a, or of Spanish origin?

Next Previous Cancel Save and Close

GPRA- FOLLOW-UP (0930-0208)

GPRA

GPRA - FOLLOW-UP (0930-0208)

Client Name: Doe, Jane
Client Ref #: 4
Client Date of Birth: 04/27/1992

Record Management | Substance Use | Sections C-G | Program Specific Questions | Follow-Up Status

Client ID:

Client Description by Grant Type:

Contract/Grant ID: Add/Edit

Interview Date:

Interview Type

Did you conduct a follow up interview?

Next Previous Cancel Save and Close

GPRA- DISCHARGE (0930-0208)

GPRA - DISCHARGE (0930-0208)

Client Name: Doe, Jane
Client Ref #: 4
Client Date of Birth: 04/27/1992

Record Management | Substance Use | Sections C-G | Program Specific Questions | Discharge Status | Services Received

Client ID: 4
Client Description by Grant Type:
Contract/Grant ID:
Interview Date: 04/14/2023
Interview Type:
Did you conduct a discharge interview?

Next Previous Cancel Save and Close

2) GPRA Export to SPARS

The information entered and collected in each of the GPRA forms listed above can now be exported into a CSV batch file. The CSV batch file will be downloaded to the AccuCare user's download folder on their local computer. This will allow the CSAT grantee to directly upload the CSV batch file to their SPARS account. (Grantees: once you are logged into SPARS-CSAT, go to Data Entry>Batch Upload to upload the GPRA CSV batch file).

system Questionnaire

Filters
Choose Clients: Doe, Jane x
Choose Filter: Select a filter
Select Date: Last Updated
All Dates
Date Range Start Date to End Date
Apply Filters
Clear Filters

Export	Client Name	Admission Date	Questionnaire	Last Updated	Status	Date Submitted	Edit	Delete	Print	File & Sign	Signed
<input checked="" type="checkbox"/>	Doe, Jane	04/14/2023	GPRA - INTAKE (0930-0208)	04/14/2023	Complete						--
<input type="checkbox"/>	Doe, Jane	04/14/2023	GPRA - FOLLOW-UP (0930-0208)	04/14/2023	Complete						--
<input type="checkbox"/>	Doe, Jane	04/14/2023	GPRA - DISCHARGE (0930-0208)	04/14/2023	Complete						--

Add New Errors Report Export Close

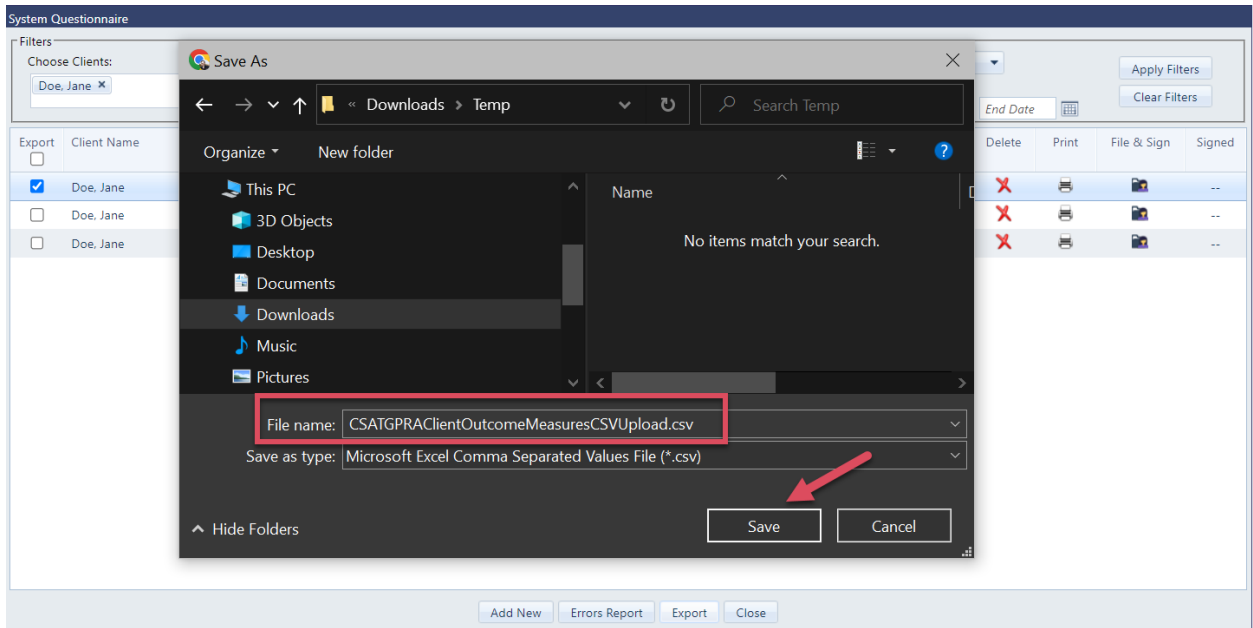

Please note: the previous GPRA forms GPRA- INTAKE, GPRA- FOLLOWUP, and GPRA- DISCHARGE are still available in AccuCare. However, these forms are no longer utilized or collected by SPARS for CSAT grantees and cannot be exported.